

PLAN SHOWING THE PROPOSED CONSTRUCTION OF A RESIDENCE AT
 PLOT No. 17, IN THE APPROVED LAYOUT LPH/DTP No. 125/64 SURVEY
 No. 59/10 OF ADAMBAKKAM VILLAGE, SAIDAPET TALUK, CHINGLEPUT DISTRICT.

SCALE :- 1" = 8' 0" (1:100)

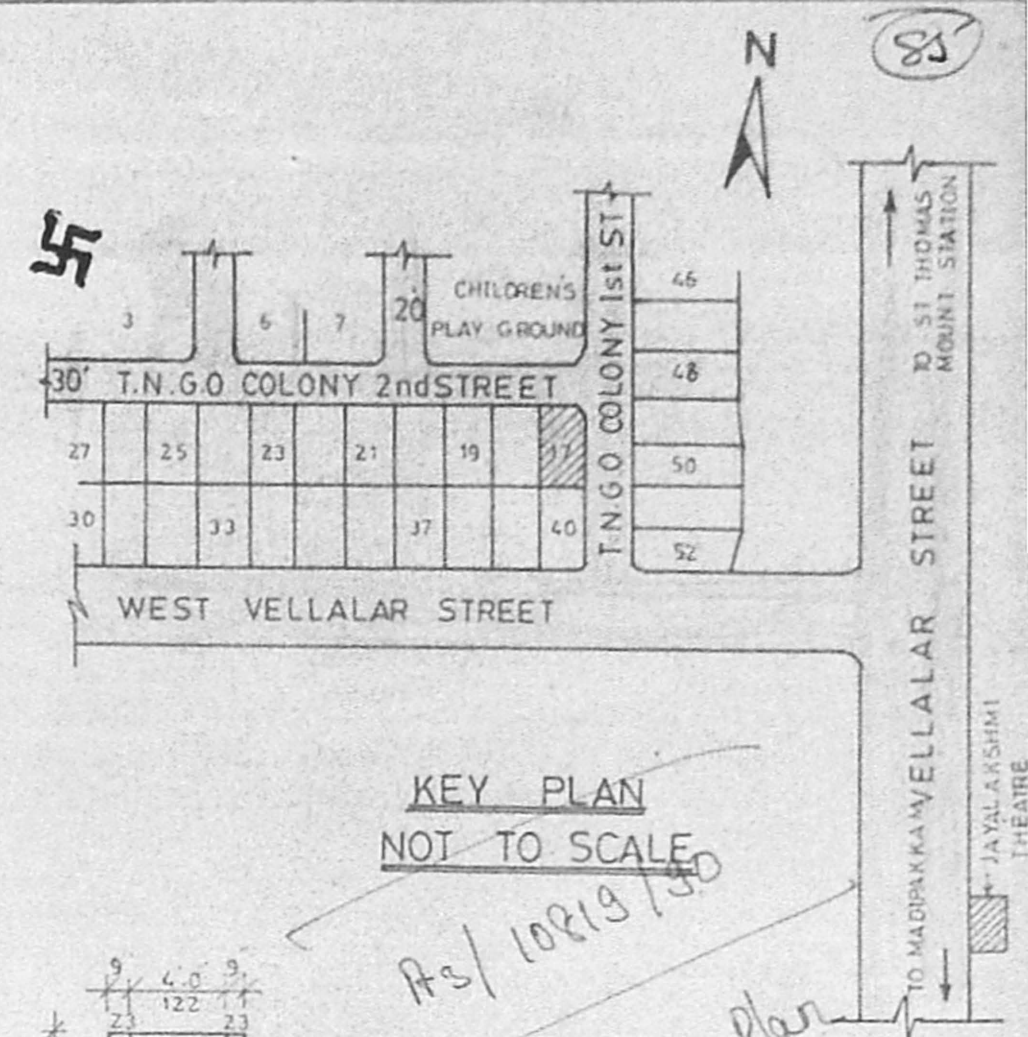

Planning Permit No. A/824/90
APPROVED
 SUBJECT TO THE CONDITIONS IN
 THIS ORDER.
 No. A3/10819/90 D. No. 607/90
 FOR MEMBER, SECRETARY
 MADRAS METROPOLITAN
 DEVELOPMENT AUTHORITY
 MADRAS - 600 008

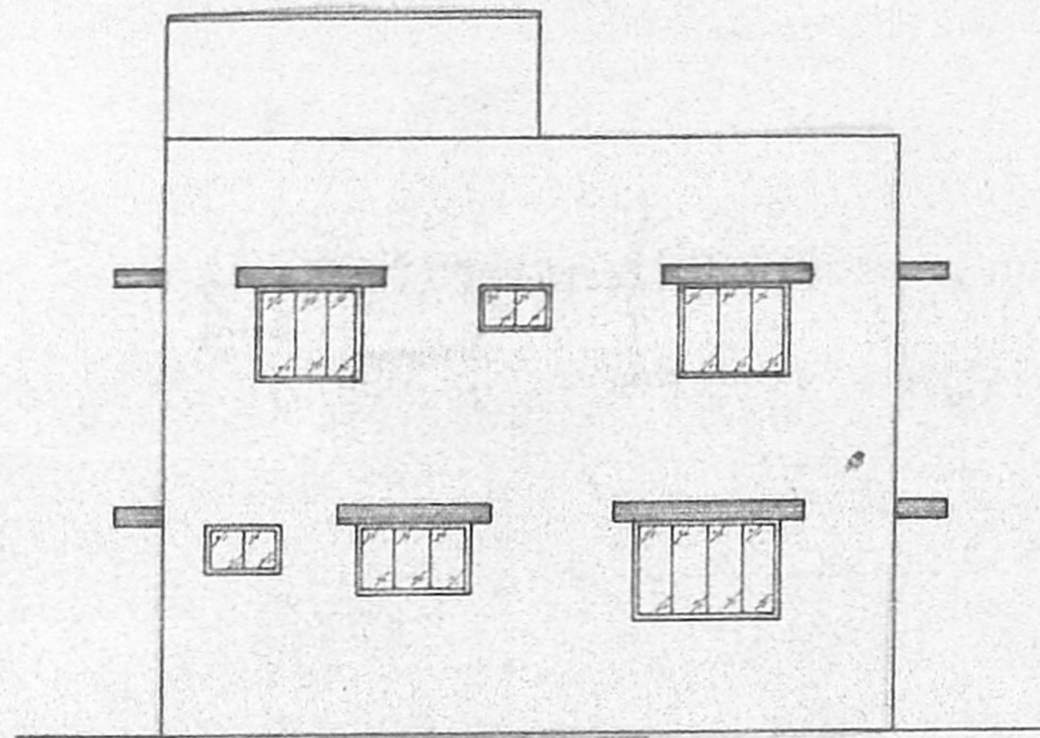

ELEVATION

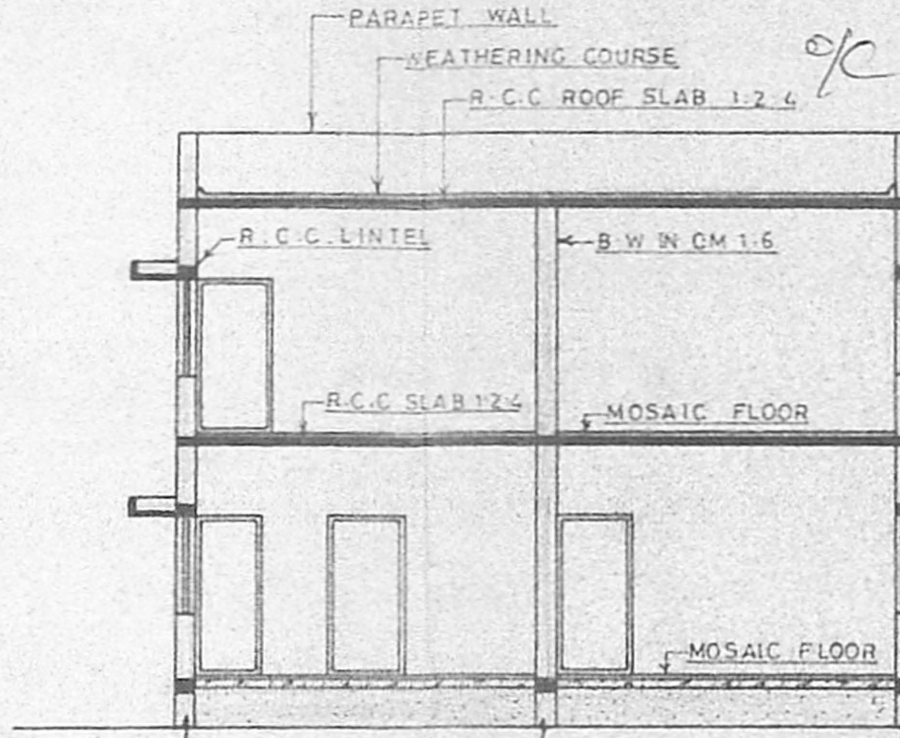

SECTION ON AA

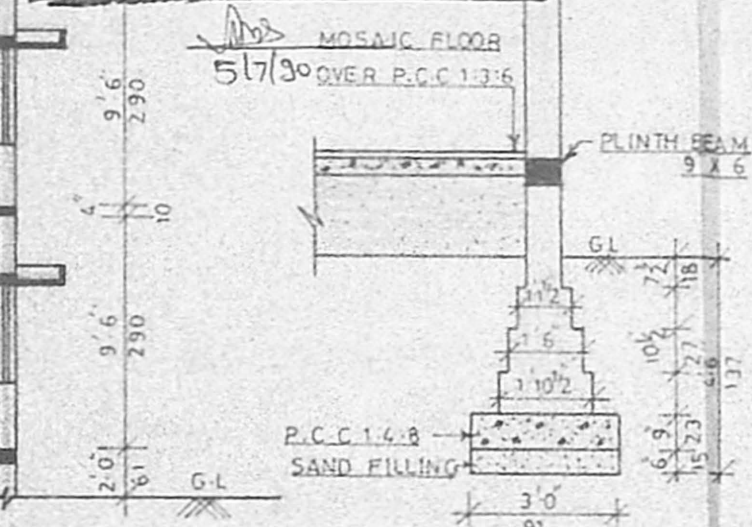

FOUNDATION DETAILS
 SCALE - 1" = 4' 0"

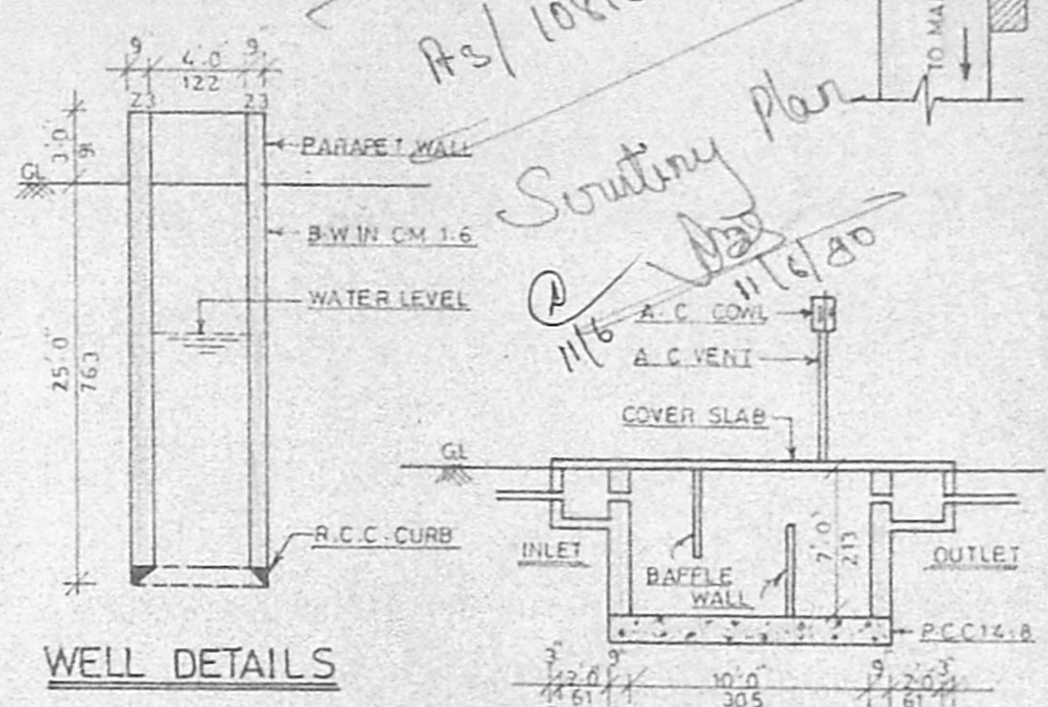

SEPTIC TANK DETAILS

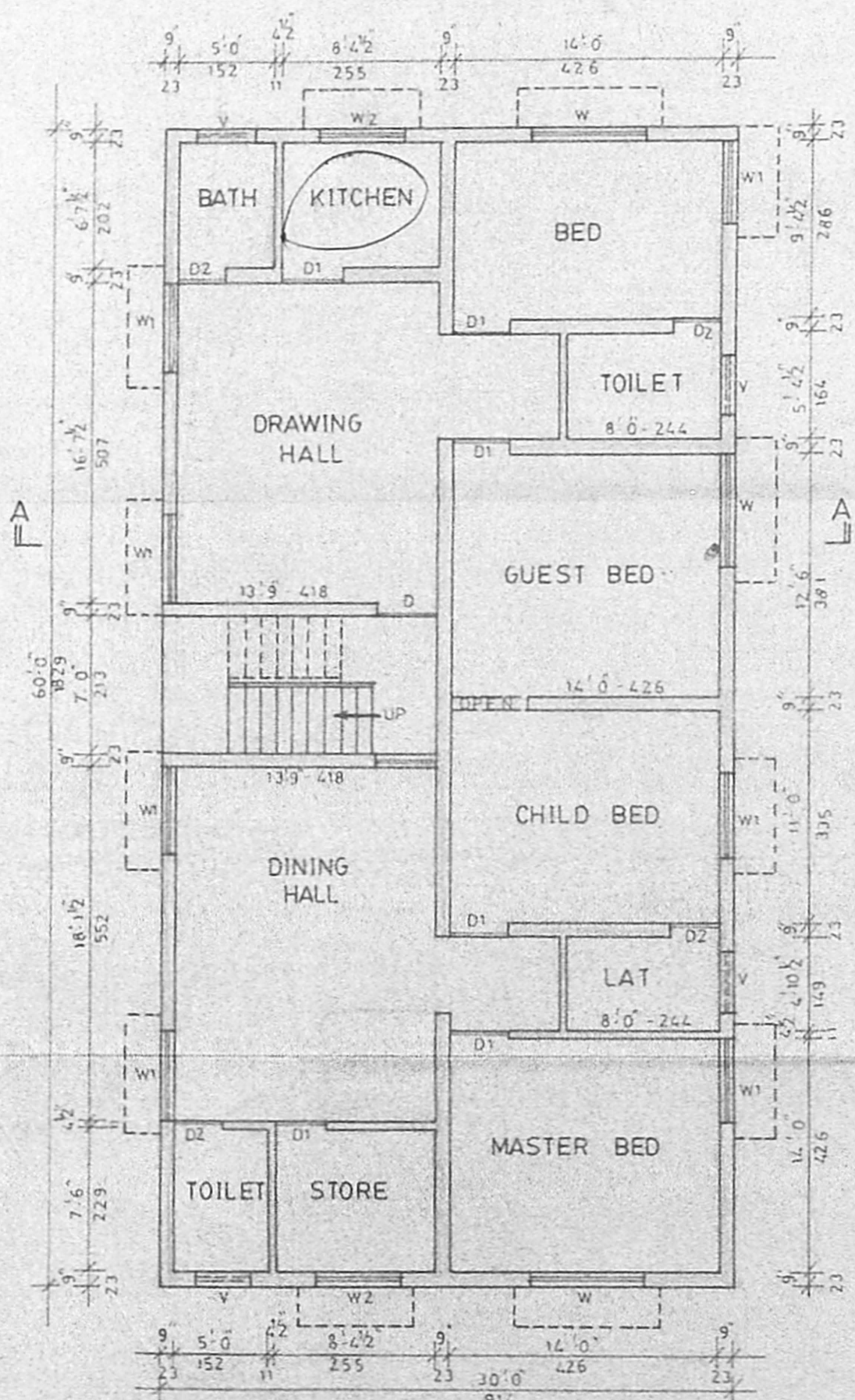

GROUND FLOOR PLAN

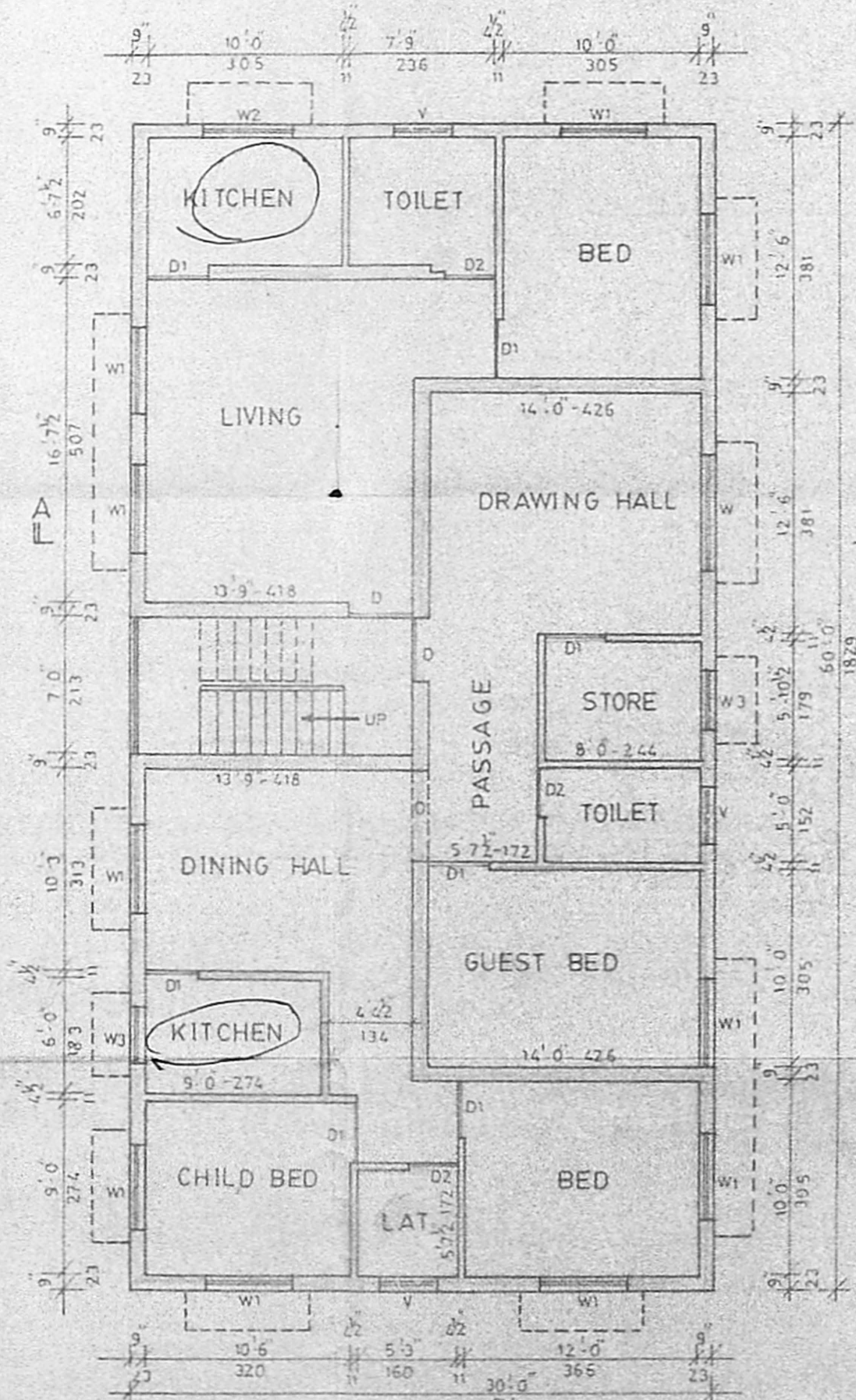

FIRST FLOOR PLAN

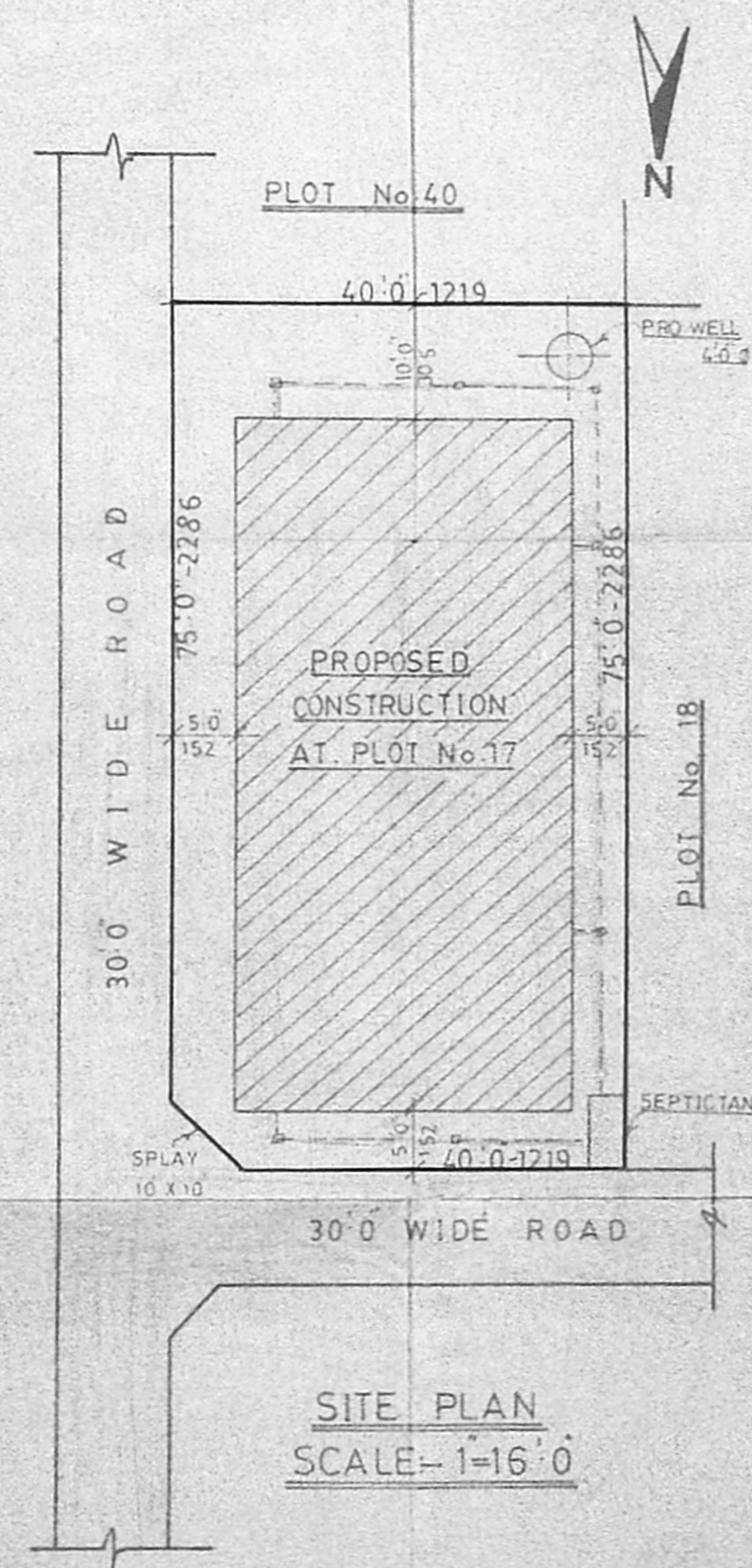

SITE PLAN
 SCALE - 1" = 16' 0"

SCHEDULE OF JOINERY

D - DOOR	3'3" X 6'6"	100 X 198
D1 - DOOR	3'0" X 6'6"	91 X 198
D2 - DOOR	2'6" X 6'6"	76 X 198
W - WINDOW	6'0" X 4'0"	183 X 122
W1 - WINDOW	4'6" X 4'0"	137 X 122
W2 - WINDOW	4'6" X 3'0"	137 X 91
W3 - WINDOW	3'0" X 3'0"	91 X 91
V - VENTILATOR	3'0" X 2'0"	91 X 61

DRAWING No. 224/90

AREA DETAILS

SITE AREA	SFT	SQ.M
3000.0	278.8	
PRO. AREA		
G. FLOOR	1800.0	167.3
F. FLOOR	1800.0	167.3
PLOT COVERAGE 60%	F.S.I	1.2

COLOUR INDEX

SITE BOUNDARY	==
PROPOSED WORK	==
EXISTING ROADS	==

OWNER

S. Nimmipati
 (POWER HOLDER)

LICENSED SURVEYOR

P. G. Mahabalan
 P. G. MAHABALAN, D.C.E.,
 CONSULTING ENGINEER &
 LICENSED SURVEYOR,
 (Andhra Municipal, etc.)
 No. 71, USMAN ROAD,
 T. NAGAR, MADRAS - 17.